GEN

ALLEN COUNTY PUBLIC LIBRARY
3 1833 01774 3953

GENEALOGY
977.102
OX2FA
1925

Dear Kitty: Where shall I begin? With Beta Theta Pi or "dear O.C." — First of all, as a room-mate you are perfect, just as you would be as a "Beta wife" — I hope that "it won't be long now" until Buddy says "How would you like to be a Beta Sweetheart?" — because after you have had this H.E. course, I'm sure that you will win him. When you are Mrs. "Webah" and I am "Mrs Miles" we will come to see each other in our Cadillacs, won't we? — Yes? All right!

Kitty, I wish you success and happiness in the true sense of the words and I shall always sincerely hope for you — just Ritzy'2

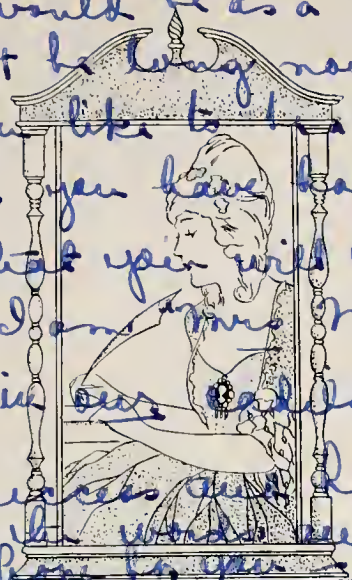

Kitty Wiseberton

Ex Libris

Dearest Kitty — you don't know how I hate to think of School being so near to an end — because it will never be the same without Eye and Day. And Kitty please accept my best wishes for a wonderful future for you — containing Bud and a Skaptir or two of B.O.W.'s (generally Arvin) so that you may exercise your H.E. skill. Maybe someday Kitty dear I'll bring [illegible] and plenty of little Phi Delt pledges to see you — but anyway I'll always remember you as a very dear friend. — I am sending you love — from Tommie.

Well room-mate — we did get along all right that Sunday they went away and left us, didn't we? Even though some people thought we "wandered around like lost all day!" You say I won't get to Louisville again? Just you wait 'til "those weddings" come off — I'll be there with bells on! Love — lots of it, Jo-Jo.

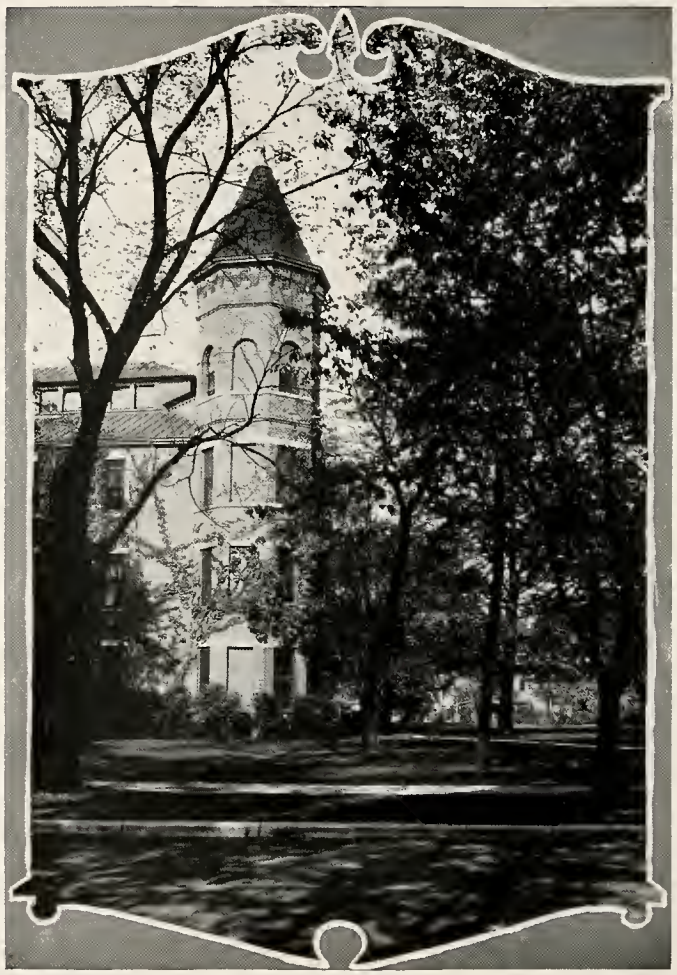

Hello Kitty. Remember your professional tickler, also our little sun and deer dance what we didn't do.

I love you very much
Dozd Bell

MORRIS HALL

I'll always remember Kitty as the little girl full of pep and fun.
Gobs of success
Arletta.

The · OXONIAN · 1925

I'm in Mabel's fix. Will just say "good luck." I love "Niccum"

I never know what to say when I write in these "bally" books but let me say I won't forget you as a important part of I.N.J. & of dear A.C. – lots of love.
M. Connelley

The Oxonian

1925

You and I and our Beta thrills Kitty – Serenades and raving and lots of things
Dorothea

Kitty always remember our six weeks at practice house and the thrills we got when we received letters from Russellville – you know I am not much on sentiment but I like you lots. Polly

Here's best love always to "Dew". Some graceful little dancer.
Selvee.

Published by

The Senior Class

of Oxford College

Say Kitty, who'll take care of Mr Wibah's son when Kitty Weatherton's busy teachin school? That's what worrys me —— interruptions by those sweet Betas but I guess we couldn't be interrupted by any thing better (unless Phi Psis) Love
"Wren"

Oxford, Ohio

Here's to one of the sweetest girls at O.C. – no not a line – I mean it. Marian (the girl from "way up north" in Michigan)

FOREWORD

May this book aid you in reviving some of your old acquaintances and bring again the joys of the year '25. As we have turned back to Colonial times may you recall the Oxford Days. May each word, each picture, as you turn these pages, bring to you a thought that will beautify your Golden Garden of Memory.

I had been seeking "fresh air" not
the fresh air, but a bit of Love other anyway.
Olive Flower

OLIVE FLOWER, Dean

EAST CAMPUS

Faculty

ELEANOR N. ADAMS, A. M., Ph. D., President
Professor of English

A. B., University of Cincinnati, 1902; A. M., University of Cincinnati, 1904; Ph. D., Yale University, 1914; Research Student, University of Oxford, England, 1904, 1905, 1907, 1910; Student in the Graduate School of Yale University, 1912-14; Currier Fellowship in English, Yale University, 1913-14; President of Oxford College, 1918—

THE ENDOWMENT CAMPAIGN

This year has been a peculiarly significant one for Oxford College, for it marks the beginning of our Endowment Campaign. We are looking to a greater Oxford and funds are being rapidly accumulated for building purposes. The campaign was started within the college itself, and, as was to be expected, the girls were loyal and responded 100%. But that was only the beginning of the campaign. The movement was organized in every part of the United States where we have alumnae and everywhere people responded generously. Dr. Adams has spent the greater part of the year traveling in the interests of this campaign.

OLIVE FLOWER, A. B.

Dean

A. B., Smith College, 1901; Oxford College, 1892-97; Graduate Student, Cincinnati University 1901-04; Graduate Student, Miami University, summer 1905. Dean of Oxford College 1919-.

L. ESTELLE APPLETON, S. M., Ph. D.

Professor of Psychology and Education

Ph. B., Oberlin College, 1890; Graduate, Oswego State Normal School, 1897; Critic and Supervisory course, 1898; Ph. M., University of Chicago, 1903; S. M., 1904; Ph. D., 1909; Senior Research Fellow, Clark University, 1908-09; Research Student, Columbia University, 1910-11; Member Institut Solvay--Institut de Sociologie, Brussels, 1911; Fellow American Association for the Advancement of Science, Washington, 1913; Diploma, Vineland Summer School for Mental Testing, 1914; Research Fellow, Vineland, 1916; Professor of Psychology and Education, Oxford College, 1919-.

HELEN LOUISE WOLCOTT, A. B., M. B., A. M.

Professor of English

A. B. and B. Mus., Adrian College, Adrian, Mich.; A. M., University of Michigan, Ann Arbor, Mich.; Fellowship in English, University of Michigan; Professor of English, Oxford College, 1924-.

GERMAINE VILLEDIEU, A. B., E. P.

Professor of French

A. B., College of Dijon (France) Teacher's Certificate, University of Paris, 1920-21; Diplome de l'Ecole de Preparation des Professeurs de francais a l'etranger; University of Chicago Graduate School, 1922-23; Professor of French, Oxford College, 1924-.

HENRIETTA LISK, S. M., A. M., Sc. D.

Professor of Biology and Chemistry

S. B., Florida State College, 1907; S. M., Florida State College, 1909; Columbia University, 1917; Sc. D., Johns Hopkins University, 1923; Fellow in Bacteriology, Johns Hopkins University, 1923; Professor of Biology and Chemistry, Oxford College, 1923-.

INEZ T. ALLEN (Stout Institute)

Director of Household Science

Graduate in Home Economics, Stout Institute, 1912; Summer Session, Chicago University, 1916; Summer Session, Wisconsin University, 1922; Instructor of Household Science, Oxford College, 1924-.

CLARA EVE SCHIEBER, A. M., Ph. D.

Professor of History

B. S. in E., Ohio University, 1916; A. M., Clark University, 1918; Ph. D., Clark University, 1920; Scholar in Clark University, 1917-18; Fellow in Clark University, 1918-20; Member American Historical Association; Member American Academy of Political and Social Science; Professor of History and Sociology, Kingfisher College, Kingfisher, Oklahoma, 1920-21; Professor of History, Oxford College, 1921-.

GERTRUDE KING REED, A. M.

Professor of Sociology

A. B., University of Wisconsin, 1919; A. M., 1921; Professor of Sociology, Oxford College, 1921-.

MAUDE ELLIOTT, A. B., A. M.

Professor of Spanish

A. B., Kansas University, 1922; A. M., Kansas University, 1924; Summer course, Centro de Estudios, Madrid, Spain; Professor of Spanish, Oxford College, 1924-.

CAROLINE DEAN BLANCHARD

Professor of Art

Student of the Cincinnati Art Academy; Studied Oil Painting with William H. Chase; Water Colors with William N. Bartholomew; China Painting with Aulich and Marshall Fry; Studied History of Ancient Architecture, History of Ancient Ornament and History of Modern Ornament at Columbia University; Designing, Clay Modeling, Oil Painting at Teachers' College, New York City, 1907-08; Public School Art, University of California, 1914, 1916 and 1918. Professor of Art, Oxford College, 1893-.

LOUISE LANGE, Ph. D.

Professor of Mathematics

States Examination, Goettingen, Germany, 1917; Ph. D., University of Goettingen, 1917; Professor of Mathematics, Oxford College, 1921-.

FLORENCE LIGHT, M. S.

Household Arts

B. S., Parsons College, 1920; M. S., Iowa State College, 1923; Director of Household Arts, Oxford College, 1923-.

Here's to your success as a teacher.

Florence Light.

REV. GILBERT LEE PENNOCK, A. M., Ph. D.
Professor of Biblical Literature

A. B., Antioch College, 1902; A. M., Ohio State University, 1904; B. B., Episcopal Theological School, Cambridge, Mass., 1911; Ph. D., New York University, 1919; Fellow in English, Ohio State University, 1902-03; Student in University of Berlin, 1911. In active work of the ministry since 1912. Professor of Biblical Literature, Oxford College, 1923-.

BESSIE M. ADAMS
Public Speaking and Physical Training

Western State Normal College, summer sessions, 1918 and 1920-22; Graduate of Curry School of Expression, 1923; Director of Physical Training and Public Speaking, Oxford College, 1923-.

CLEM A. TOWNER, B. Mus.
(Conservatory of Music, Berlin)
Director of Music

B. Mus., Nebraska Wesleyan University, Conservatory of Music, 1906; Student ibid five years; Student Stern's Conservatory of Music, Berlin, Germany, 1906-08; Piano under Martin Krause, Theory under Kritch, Pohlig, etc., Composition under Edgar Stillman Kelly. Director of Music, Oxford College, 1914-. (Vice-President Ohio State Music Teachers' Association, 1920.)

Clem A. Towner
Oh! you
Welsh Rarebit

ETHYL C. LOBBAN
Voice

Graduate Central Missouri State Teachers' College; Graduate Warrenburg, Mo., School of Music; Pupil of Percy Hemus, three years; pupil of Joseph Regneas, New York City, two years; pupil of Herbert Witherspoon, New York and Chicago, 1921-23. Member of Mr. Witherspoon's class in Teachers' Methods and soloist for his classes in Repertoire Interpretation. Teacher of Voice, Oxford College, 1923-.

EDNA MACDONALD
Violin

Graduate of Northwestern University School of Music, 1910; Pupil of Ludwig Becker, Columbia School of Music, Chicago, 1910-12; Post Graduate, Northwestern University, 1912; Teacher of Violin and 'Cello, Oxford College, 1922-.

MARY ZERFASS, B. Mus.
Piano

B. Mus., Oxford College of Music, 1899; Pupil of A. J. Boex in Cincinnati, of Carl Hoffman and Max von Lewen Swarthout. Instructor in Piano, Oxford College, 1910-.

PRO CHRISTO ET ECCLESIA · 1830 · OXFORD COLLEGE

Classes

Caroline D. Blanchard Oxford Ch.

Maude Elliott, Lawrence, Kansas.

SENIOR CLASS SONG 1925

Prize Song

Oh! the fond sheltering walls of our college so dear
Have kept us from year to year
United in friendship and fellowship true
And the spirit of loyalty too.
There were ideals and teachings that guided us all,
Which with fondness we do now recall,
And as years part each one in the pathways of life
We will love you, our Goddess of light.

Chorus:
Dear old gold and blue,
To thee we'll e'er be true,
We will cherish fond memories of every year
Which with time will grow sweeter and dear.
Dear old gold and blue,
Thou star of wisdom true,
Forever and ever we will look to thee,
Our dear Alma Mater, O. C.

Words: Helen Schilling Music: Ruth Johnston

Sweet little Kitty. You are a cute little D-1 and I like you muchly.

BENSON, HELEN, B. A.
Arlington Heights, Illinois

Triple Torch; Philalethian-Calliopean Society; Y. W. C. A. Cabinet; International Relations Club; French Club; Spirit Staff; Oxonian Staff.

"Happy am I; from core I'm free!
Why aren't they all contented like me?"

BLACK, WINIFRED ESTHER, B. A.
Hutsonville, Illinois

Philalethian-Calliopean Society; International Relations Club; Secretary of Class; Spirit Staff; Oxonian Staff.

"It is so soon that I am done for,
I wonder what I was begun for."

CHAMBERS, RUTH, B. A.
Marion, Indiana

Philalethian-Calliopean Society; Spanish Club; French Club; Spirit Staff; Oxonian Staff.

"She doeth little kindnesses,
Which most leave undone, or despise."

EMERSON, GERALDINE, B. A.
Owensville, Indiana

Philalethian-Calliopean Society; Government Board; Vice-President, Y. W. C. A.; President, Y. W. C. A.; Cabinet; Secretary Athletic Association; International Relations Club; French Club; Spanish Club; Glee Club; Spirit Staff.

"To look up and not down,
To look forward and not back,
To look at and not in, and to lend a hand."

FORSYTHE, ISABELLA, B. M.
Lancaster, Ohio
Philalethian-Calliopean Society; Y. W. C. A. Cabinet; President Glee Club; Orchestra.

"I love tranquil solitude,
And such society
As is quiet, wise, and good."

GASTINEAU, RUBY MAE, B. A.
Lancaster, Kentucky
Philalethian-Calliopean Society; International Relations Club; Classical Club; Glee Club.

"The love of learning, the sequestered nooks,
And all the sweet serenity of books."

GOODSON, MARGUERITE DORIS, B. A.
London, Ohio
Philalethian-Calliopean Society; International Relations Club; Spanish Club; Spirit Staff.

"Knowledge comes, but wisdom lingers."

JOHNSTON, RUTH MADELYN, B. M.
Herron, South Dakota
Glee Club; Editor Song Book '25; May Pageant Accompanist.

"Let us then be up and doing
With a heart for any fate;
Still achieving, still pursuing,
Learn to labor and to wait."

LAMB, ELIZABETH, B. A.
La Junta, Colorado

Philalethian-Calliopean Society; Vice-President of Class; Vice-President Athletic Association; Y. W. C. A. Cabinet; International Relations Club; French Club; Post Players; Spirit Staff; Oxonian Staff.

"There is a time for some things, and a time for all things; a time for great things and a time for small things."

MOORMAN, MARY VIRGINIA, B. A.
Frankfort, Indiana

Government Board; Y. W. C. A. Cabinet; French Club; Spirit Staff; Editor-in-Chief Oxonian.

"Life is not so short but that there is always a time for courtesy."

NOON, ALICE, B. S.
Peru, Illinois

Post Players; Spanish Club; Debating Club; Spirit Staff; Oxonian Staff; Head Usher.

"'Tis not what man does which exalts him, but what man would do."

PULLIAM, MARIE DOYLE, B. M.
Clarkson, Kentucky

Glee Club; Basketball; Secretary Class; Staff Song Book.

"Unlike Pat's subject now shall be her song;
It shall be witty and it shan't be long."

Kitty — Will always remember you — not as a Home Ec'er — but as a sweet and love happiness and success. Alice

PRO CHRISTO ET ECCLESIA · 1830 · OXFORD COLLEGE

RIETZE, EDNA MAE, B. A.
Louisville, Kentucky

Oxford Post Players; Spanish Club; President Class; President Athletic Association; Tennis Champion; Oxonian Staff.

"Be noble! and the nobleness that lies
In other men sleeping, but never dead,
Will rise in majesty to meet thine own."

SCHENK, HENRIETTA, B. A.
Newport, Kentucky

President Student Body; Undergraduate Chairman Endowment Campaign; Glee Club; International Relations Club; Spirit Staff.

"Let us be of good cheer, however, remembering
That the misfortunes which are hardest to bear
are those which never come."

SCHILLING, HELEN LOUISE, B. A.
Pekin, Illinois

Triple Torch, Philalethian-Calliopean Society; Y. W. C. A. Cabinet; Treasurer Class; Spanish Club; Glee Club; French Club; International Relations Club; Editor Spirit; Oxonian Staff.

"First say to yourself what you would be,
And then do what you have to do."

SEBREE, DOROTHY MAE, B. M.

Glee Club; Editor of 1925 Song Book; Philalethian-Calliopean Literary Society.

"There's language in her eye, her cheek, her lip,
Nay, her foot speaks."

SMILEY, AVYLEENE, B. A.
Atlanta, Georgia

International Relations Club; Spanish Club; Basketball.

"The universe is change; our life is what our thoughts make it."

SMITH, EVELYNN K., B. A.
Indianapolis, Indiana

Government Board; Y. W. C. A. Cabinet; International Relations Club; French Club; Spanish Club; Business Manager Oxonian.

"The secret of success is constancy to purpose."

SMITH, RAY HOLETA
Plymouth, Illinois

UNDERWOOD, DORIS, B. A.
Danville, Indiana

French Club; Debating Club.

"Never esteem anything as of advantage to thee that shall make thee break thy word or lose thy self respect."

Beautifully Baptized	Commonly Called	Dramatically Described	Everlasting Expression	Future Fortune
Helen Benson	Benson	"A model wife"	Well, I guess so	Happily married
Esther Black	Blackie	"A regular fellow"	Where's Mrs. Harding?	Having a good time
Ruth Chambers	Ruth	"Our mutual friend"	My children did this——	Being in earnest
Geraldine Emerson	Gurgeldine	"Happiness"	Cabinet Meeting	Modesty's model
Isabelle Forsythe	Issy	"Take it from me"	Oh, no; he's my brother	Reaching great heights
Ruby Mae Gastineau	Ruby	"A loyal friend"	Do we have Greek?	Inventing a 28-hour day
Marguerite Goodson	Goodson	"No men wanted"	Caesar's ghost	A successful reader
Elizabeth Lamb	Eliza	"The life of the party"	Ask Avylene	Congressional representative
Mary Moorman	Mary	"A square deal"	Have your articles ready	Keeping roll for Peter
Alice Noon	Noonie	"You never can tell"	You'll do that for me, won't you?	Correcting the meals
Marie Pulliam	Pat	"Cupid's partner"	I'm so tired	A lover of love
Edna May Rietze	Ritzy	"Buddies"	Isn't that wonderful?	Lengthening her line
Helen Schilling	Schilling	"The silent woman"	Oh, no; I must study	Doing everything just right
Avylene Smiley	Smiley	"Experience"	Well, down South——	Making Paul happy
Alma Kennett	Kennett	"Winning ways"	Aw, heck	Explaining herself
Henrietta Shenk	Henri	"A woman's way"	Well, I don't know	First-class comedian
Evelynn Smith	Smitty	"Smilin' through"	That's trite	Financing Annuals
Ruth Johnson	Ruthie	"A little bit o' love"	Not now, honey	A Lyceum star
Dorothy Sebree	Sebree	"The virtuous vamp"	Have you seen Boyd?	Fascinating an audience
Doris Underwood	Doris	"Champion of her sex"	It's down at the house	Training the youths

JUNIORS

JUNIOR ALMA MATER SONG, 1924

There's a secret place within our hearts
  That's given to only one;
There's but one song upon our lips
  From rise till set of sun.
It is to Thee and only Thee
  We turn when day is o'er;
No other e'er can claim us.
  We'll sing forever more:

Chorus:

To Thee, oh Alma Mater,
  To Thee, old Gold and Blue,
We raise our songs of honor,
  Of faith, and love that's true.
As years from sight do vanish,
  Your towers may vanish too;
But kindred souls will raise them
  Skyward in dreams anew.

—CATHERINE COLLINS.

Music by Pauline Oliver, Lois-Norton and Roselyn Inge.

PRO CHRISTO ET ECCLESIA · 1830 · OXFORD COLLEGE

HAZEL AHL

Cheer Leader; Fire Captain; Secretary Athletic Association; Post Players; Y. W. Cabinet; International Relations; Spirit Staff; Annual Staff.

"The curfew shall not ring tonight," so runs her motto.

FLORENCE BATEMAN

Secretary-Treasurer of French Club; Treasurer of Philalethian-Calliopean; Treasurer of Student Government Board; Annual Staff; Orchestra.

"My tongue within my lips I rein,
For who talks much must talk in vain."

HELEN BRYAN

Campus Day Chairman; Y. W. Cabinet; Annual Staff; International Relations; Class Vice-President.

"She is pretty to walk with,
And witty to talk with
And pleasant, too, to think on."

CATHERINE COLLINS

Class President; Glee Club; International Relations Club; Philalethean-Calliopean; Business Manager of Spirit; Annual Staff; Vice-President French Club.

The Lord must have loved the Irish, for He made so many of them, and she combines the virtues of all Erin.

MABEL CONNELLY

Class Vice-President; Glee Club.

"She wouldn't be good if she could,
She couldn't be good if she would."

Now this isn't at all true about me and my books. — Lots of luck and best wishes "Kitty".

HELEN DICKEY

International Relations.

"Success consisted not so much in staying up at nights as being awake in the daytime."

RUTH DOWDEN

Government Board; Annual Staff; Spanish Club; Philalethean-Calliopean; Spirit Staff.

"Woman is not what she thinks she is—but what she thinks, she is."

GWNEYTH EVANS

International Relations; French Club.

"Upon her was showered the gift of rhyme."

PEARL HELMERICK

Government Board; Philalethean-Calliopean; Orchestra; Spanish Club; Cabinet.

"I never knew more sweet and pleasant hours than I employed upon my books."

MELITA HOHMAN

Post Players; Y. W. Cabinet; Class President; Philalethean-Calliopean; French Club; Annual Staff.

"Her face is one of her many fortunes."

PRO CHRISTO ET ECCLESIA · 1830 · OXFORD COLLEGE

ROSELYN INGE

Glee Club.

"She sings away sorrow—casts away care."

HARRIETT KREIDER

President Post Players; International Relations; French Club; Treasurer Athletic Association.

"She is slender and tall,
She is gentle and kind.
And as to her nature,
She is quite refined."

LENORE LAIRD

Class Treasurer; Glee Club; Editor of Spirit; Annual Staff; Vice-President Philalethean-Calliopean; Spanish Club; International Relations.

"She knows just what to do,
And she knows just when to do it,
And as far as can be seen,
She never ever rues it."

VIRGINIA MARSHALL

"I'll be merry and free;
I'll be sad for nobody."

LOIS NORTON

Orchestra; Orchestra Secretary; Y. W. Cabinet.

The beauty of a lovely woman is like music, but Lois combines the two.

PAULINE OLIVER

Glee Club Librarian; Orchestra.

"When she will, she will, and that's an end on it."

ILA SCOTT

Spanish Club.

"I am here.
I shall remain here."

VERA SINK

Orchestra; International Relations; Spanish Club.

"Gentle, kind, and courteous to all."

CAROLYN WILLS

"She's not what you'd call perfect,
She's not what you'd call bad;
She's just like all the rest of us,
And giggling is her fad."

LUTIE YOUNG

Y. W. Cabinet; Spanish Club; Philaletheian-Calliopean; International Relations; Junior Sponsor to Freshmen.

"Oft did her fears o'erpower her, but she struggled on and gained her point."

NANCY ALLSPAUGH

Class Secretary; International Relations.

"With all her faults, we love her still—the stiller the better."

HELEN TODD

International Relations.

"—and yet she seemed ever busier than she was."

JUNIOR CLASS HISTORY

A Class History, like a biography, is likely to resemble unspiked punch unless presented by an artist. So if this brief discourse fails to fill the reader with envy at not being a member of our class, it is not because our life has not been a happy, adventurous and profitable one.

As we look back over the race-track around which we have nearly sprinted, we recall various stops that we have made along the way. Those were the times when we paused to snatch olive-branches for various events ever after memorable.

It would be impossible to list all of these occasions because of the limited space, but a few of them are: All Athletics, '22; Tug-of-War, 22, and a class song written the same year that has become a recognized college favorite. The Freshman-Junior team won the basketball game on Campus Day, '24, and the Juniors also won honors in the jumps, dashes and three-legged race at the same time. One of our members was elected Campus Day Chairman by the student body, and due to her executive ability the day was the most successful one for years.

As Freshmen, we had in our group several who were such geniuses along the musical line that they left our midst the following fall and were admitted to the Junior ranks. And our class this year also consists of several who have also cut across the corner of the track laboriously covered by the Sophomores.

Besides athletic geniuses and musical prodigies we claim as members several rivals of Sarah Bernhardt, who have caused us to expand to the bursting point with pride as plays are put on each year.

Not only are we supplying the nation with those who can provide for it the pleasures of life. Just as broad-minded individuals would choose wisely, so have we acted in choosing the members of our caste. The nation shall not go hungry. We can, at a minute's notice, send out those who are capable and experienced at feeding the starving multitudes, whether they be in schools, hospitals or at large.

Having thus far successfully neared the tape with Miss Macdonald, our Sponsor, as our source of zeal and inspiration, we expect to reach it next year under her continued leadership, with credit to ourselves and the Institution.

SOPHOMORE CLASS SONG OF 1924-25

Loyally we cheer for Oxford,
'Tis our Alma Mater dear;
And we honor her traditions
That more priceless grow each year.
Old gold and blue are her colors,
Truth and worth they symbolize;
Tokens, too, of jolly frolics—
Old gold sunlight, true-blue skies.

Refrain:

Hail, O Oxford, We revere thee.
May your colors, gold and blue,
Float on high to tell the world we love thee.
Oxford, here's to you!

Words—Bessie Watson.
Music—Florence Rainier and Eula Allen.

PRO CHRISTO ET ECCLESIA · 1830 · OXFORD COLLEGE

SOPHOMORE HISTORY

We entered O. C. as Freshmen, 76 strong, in the fall of 1923. It was a stormy year and only the fittest, 33 in number, survived to return as Sophomores this year. But these are the cream of the lot and possess great versatility, individually and collectively. They are poets, artists, writers, actors, composers, athletes (see Campus Day), and there is still a wealth of undiscovered talent in their midst. For a more detailed account of each member turn to WHO'S WHO for 1940.

President ..... Margaret Long
Vice-President ..... Virginia Wren
Secretary-Treasurer ..... Mary Nell Coghill

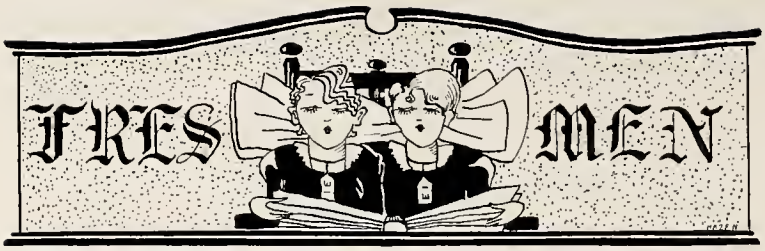

THE FRESHMAN ALMA MATER SONG, 1925

We're a happy bunch down here,
Girls of Oxford College;
We have lots of fun and cheer
Sharing with our knowledge.

Alma Mater is our pride,
For each of us is true;
We'll love and cherish always
The dear old gold and blue.

Chorus:

Let's sing a song of days of joy,
Our Oxford College days;
We'll give it love and loyalty
And always sing its praise.

Words by Nora Rust.
Music by Arletta Krug.

FRESHMAN HISTORY

Class of 1928

In September the largest Freshman class of several years entered dear O. C. We were duly received by the loving Seniors on Campus Day and flaunted our emblems of lowliness for a week. We elected Miss Hallock for our sponsor and she proved an excellent one. As yet we have had no opportunity to show our ability. When that time comes we know that our officers will see that it is done as befits the Freshman class. We elected as our officers:

President ..... Sara Dorsey Harris
Vice-President ..... Florence Smith
Secretary ..... Mildred Stegar
Treasurer ..... Minnie Middleton

r Adelle Foster

MRS. MARGARET POLAND
Nurse

SALLIE C. HARDING
Representative

MADELINE SMITH
Librarian

MRS. DOROTHY SMITH
Matron

Madeline D. Smith
Here's to a
real Kentucky
girl!

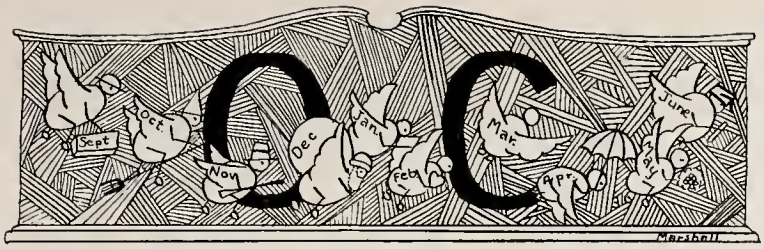

CALENDAR OF EVENTS

Sept. 10—College opens. Address, President Eleanor N. Adams.
Sept. 13—Corridor Entertainments, Big Sister Dinner.
Sept. 15—College Picnic.
Sept. 17—Constitution Day. Address, Dr. Clara Schieber, History Professor.
Sept. 26—International Relations Club Meeting. Talk on England, Dr. Schieber.
Sept. 27—Delta Kappa Epsilon Party.
Sept. 27—History of Music Classes visit Musical Centers in Cincinnati.
Sept. 27—Theatre Party, "Lady Windemere's Fan," Cincinnati.
Oct. 5—Vespers, Rev. Hibbard Jewett, speaker.
Oct. 10—Chapel Talk, Rev. Mr. McIntyre, Presbyterian Church, Columbus, Ohio.
Oct. 10—Saint Faith's Party.
Oct. 18—Campus Day.
Oct. 22—Open meeting of French Club. Illustrated Lecture on the "Chateaux Country."
Oct. 25—Lecture, Miss Cora Watson Stewart, Frankfort, Ky.
Oct. 26—A. A. U. W. Tea. Address, President Aurelia Henry Reinhardt, Mill College, Oakland, Cal.
Oct. 27—Chapel Talk, Mrs. Laura Puffer Morgan, Association Secretary of National Council for Prevention of War.
Oct. 28—Chapel Talk, Mrs. Wellington Cook, Korea.
Oct. 28—Hallowe'en Party, the Manse.
Nov. 2—Vespers. Prof. J. V. MacMillan, Miami, speaker.
Nov. 8—Fraternity parties, Delta Upsilon, Sigma Alpha Epsilon, Beta Theta Pi, Phi Delta Theta, Delta Tau Delta.
Nov. 11—Armistice Day. Mr. Huntley Dupre, Miami, speaker.
Nov. 14—Chapel Talk, Miss Laura Hillier Parker, Executive Supervisor Farm and Cannery Migrants.
Nov. 15—Presbyterian Party, the Manse.
Nov. 19—Junior Voice Recital, Miss Ruth Johnston.
Nov. 20—Alumnae Dinner.
Nov. 21—House Meeting Talk, Dr. Valeria Hopkins Parker, Director of Social Hygiene Work in National Congress of Parents' and Teachers' Association, National Council of Women and National Women's Temperance Union.
Nov. 27—Thanksgiving Day Sermon, Rev. Harry Robert Hole, Episcopal Church, Bedford, Ind.
Nov. 27—Thanksgiving Play, "Her Husband's Wife," Post Players.
Dec. 2—Chapel Talk, Miss Rachael Benfer, member of Staff of Board of Christian Education of Presbyterian Church in U. S.
Dec. 3—Cecil Burleigh, Violin Recital.
Dec. 4—A. A. U. W. Open Meeting. Music by College Glee Club.
Dec. 4—French Lecture, M. Villemin (Western).
Dec. 5—Glee Club sing at High School Assembly.
Dec. 6—Fraternity parties— Delta Kappa Epsilon, Sigma Alpha Epsilon, Beta Theta Pi, Alpha Theta Pi, Delta Theta Chi.
Dec. 8—Five one-act plays: Public Speaking Department, "Joint Owners in Spain," "The Souvenir Spoon," "The Separation of the Browns," "The Silent Woman," and "The Borrowed Umbrella."
Dec. 9—Glee Club Fricassee.
Dec. 10—Alumnae Meeting.
Dec. 10—Miami Sophomore Hop.
Dec. 13—Y. W. C. A. Christmas Party.
Dec. 14—Christmas Vespers.
Dec. 16—French and Spanish Club Christmas Party.
Dec. 17—Christmas Carols.
Dec. 18—International Christmas Songs in English, French, Spanish, German; House Meeting.

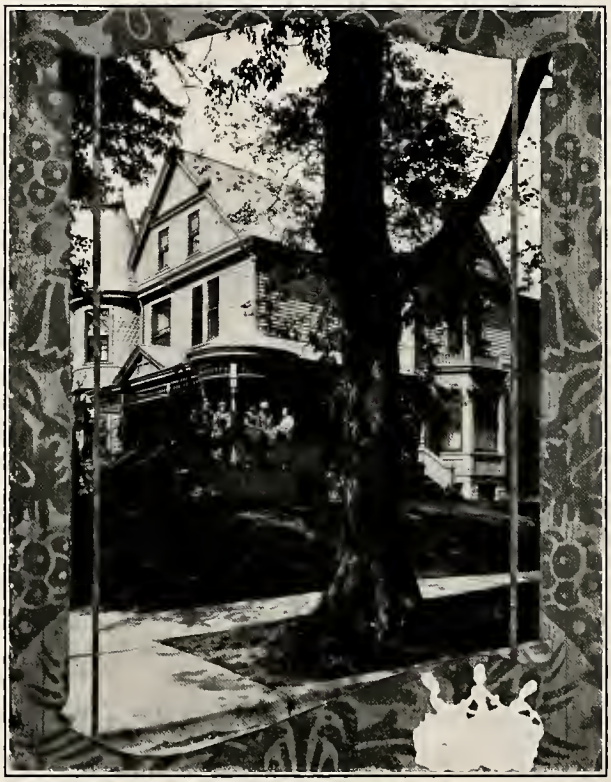

FENTON HOUSE

Organizations

Since I am leaving the village before many moons, what women men is who is going to give you the low down on a certain individual?

Bos —

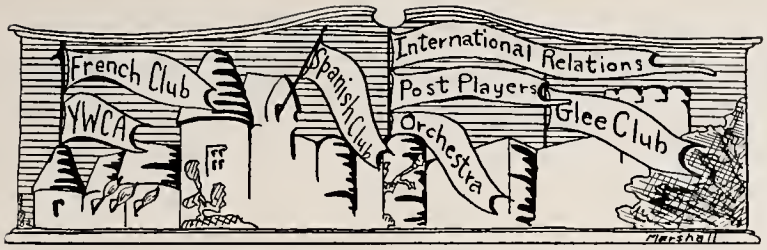

SPRING SONG

By Elsie Katterjohn

Springtime is a-coming,
  The air is blowing cool;
And little dark-eyed violets
  Bloom beside the pool.

Springtime is a-coming,
  The air is blowing cool;
And baby ferns are nestling
  In the grass beside the pool.

Lovely is the picture,
  Golden is the day;
Ah! Scent you not a romance?
  Love is on the way.

Hark! Hear you not the herald?
  His voice is full and true;
The bluebird tilts on woodland swing—
  He sings his song to you.

He sings about the springtime,
  Of the love that's in the dew;
He sings about the flowers,
  And he's singing now of you.

"O, springtime is a-coming,
  The air is blowing cool;
And love goes dancing o'er the grass,
  Down beside the pool."

—Published in the Stratford College Anthology, "Poets of the Future."

PRO CHRISTO ET ECCLESIA · 1830 · OXFORD COLLEGE

THE OXONIAN STAFF

Below is the assembly of illustrious persons who have had a part in the making up of this book. Although, many times, we wore frowns of worry and distress, we have enjoyed gathering together bits of what we know as "Oxford." We have but one thing to say and that is that we hope we have been able to please.

Editor-in-Chief.....Mary Moorman
Assistant Editor.....Helen Schilling
Associate Editors.....Edna May Rietze, Elizabeth Lamb
Reporters—Catherine Collins, Lenore Laird, Melita Hohman, Florence Bateman, Marguerite Goodson, Ruth Johnston, Esther Black, Alice Noon
Art Editor.....Ruth Chambers
Business Manager.....Evelyn Smith
Assistants.....Helen Benson, Ruth Dowden, Hazel Ahl

THE SPIRIT

In September, 1916, the first copy of the Oxford paper was issued under its new name, "The Oxford Spirit." From that time on, it has faithfully presented to the students in black and white the news of the college. We can not fail to express our appreciation to the students and faculty, who in the first few months of the Spirit's life watched over it so tenderly.

The members of the staff for the year 1924-25 are Editor, Lenore Laird; Associate, Elizabeth Lamb; Business Manager, Catherine Collins; Reporters, Marguerite Goodson, Mary Moorman, Elsie Katterjohn, Margaret Long, Bessie Watson, Hazel Ahl and Ruth Dowden.

THE Y. W. C. A.

The Y. W. endeavors to fill both the religious and the social needs of our student life. Every Sunday evening Y. W. services have been held, followed by discussion groups, and at Christmas and Easter the services were especially impressive and beautiful. The main social events of the school year are fostered by the Y. W. beginning with the Big and Little Sister banquet and ending with the May breakfast with many lively parties between.

The members of the cabinet are:

Geraldine Emerson	President
Helen Bryan	Vice-President
Melita Hohman	Secretary
Margaret Long	Treasurer
Evelyn Smith	Undergraduate Representative
Mary Moorman	Devotional Chairman
Hazel Ahl	Social Chairman
Elsie Katterjohn	Publicity Chairman
Elizabeth Lamb	Big Sister Chairman
Lois Norton	Music Chairman
Helen Schilling	Finance Chairman
Lutie Young	Discussion Chairman
Helen Benson	Chairman of Missions

THE STUDENT SELF-GOVERNMENT BOARD

This year our ideal of real Student Government has been more fully realized than ever before. The Student Government Board has exercised its authority with moderation, but with justice. It stands for industry and co-operation as well as loyalty and honor.

President	Henrietta Schenk
Vice-President	Evelynn Smith
Secretary	Florence Bateman
Treasurer	Elsie Katterjohn
Senior Member	Mary Moorman
Junior Member	Ruth Dowden
Sophomore Member	Eleanor Niccum
Freshman Member	Miriam Hole

PRO CHRISTO ET ECCLESIA · 1830 · OXFORD COLLEGE ·

SOPHOMORE HOME ECONOMICS

And here are the real future housewives of Oxford College, for they have devoted two years of hard study to the business of cooking, sewing and making a home and all that is in it beautiful and attractive. It is possible that from this little group may come a dietitian, or a nurse, or a great bacteriologist. Surely the work of the Home Economics department is worth while, and every member of the graduating class is to be envied her certificate.

THE INTERNATIONAL RELATIONS CLUB

The International Relations Club is one of the largest and most instructive clubs of the college. The purpose of the club is to create an intelligent interest in international affairs through a critical study of existing conditions. A sympathetic feeling towards foreign nations is the inevitable result of such a study. Students who have completed one year of History or Political Science are eligible to membership. Meetings are held every two weeks at which reports dealing with current issues are given. From time to time, authorities on international affairs address the club. To our faculty advisor, Dr. Schieber, is due in great part the success of our club. The officers are:

President ..... Helen Benson
Secretary Treasurer ..... Helen Schilling

THE SPANISH CLUB

Menos Un Zapato, the Oxford College Spanish Club, was organized in 1921 by a group of enthusiastic Spanish students under the direction of Miss Elsie Saleski. The purpose of the club is to promote interest in the Spanish language and to learn the habits and customs of the Spanish speaking people. Meetings are held twice a month, the programs consisting of lectures, plays, and Spanish games. The club had as its officers for the year 1924-25:

Sponsor.....Miss Maude Elliott
President.....Felicia Spillard, Mexico City, Mexico
Vice-President.....Florence Smith, Ironton, Ohio
Secretary-Treasurer.....Helen Schilling, Pekin, Ill.
Sergeant-at-Arms.....Barbara Needham, Oak Park, Ill.

LE CERCLE FRANCAIS

"Le Cercle Francais" was organized in September, 1924, under Mlle. Villedieu. It includes all students in French III, IV, V, and a few from French II. Meetings have been held every month and have included illustrated lectures, acts and scenes from French plays, as well as French games and songs. In December the club was invited to Western College to hear a lecture by M. Villemin on "Le Rire de Moliere."

This first year of the club has been immensely successful and gratifying to all the members.

President.....Helen Benson
Vice-President.....Catherine Collins
Secretary.....Florence Bateman

THE TRIPLE TORCH SOCIETY

On May 14, 1918, the faculty of Oxford College founded the Triple Torch Society, a Junior Senior Honorary Society. Nine Seniors were chosen and elected for membership by a faculty committee, consisting of Dr. Adams, Dr. Price, Dr. Bills, Dr. Young and Miss Flower. Since that time forty-nine students have been made members of the society.

The requirements for membership are based upon loyalty, leadership and scholarship. All members must have been students in the college for at least five semesters.

Initiation services take place after the first and third quarters. The annual banquet is held the Saturday night before Commencement.

The officers for 1924-25 were:

President.....Geraldine Emerson, Owensville, Ind.
Vice-President.....Helen Benson, Arlington Heights, Ill.
Secretary-Treasurer.....Helen Schilling, Pekin, Ill.

THE POST PLAYERS

The name "Post Players" originated due to the difficulty in presenting plays because of the two posts at the front of the stage. The purpose of the organization is to study and interpret the best in drama. And through the efforts of Miss Bessie Adams and the Post Players, several plays have been produced for the pleasure of the faculty and student body, among them being "Her Husband's Wife" and "The Tragedy of Nan," by John Masefield. The greatest hope of the year has been realized in the securing of a new curtain designed by the Art Department and made by the Home Economics Department. The new members taken in this year are: Ruth Richmire, Adelyn Armitage, Laura Brown, Janet Sims, Hazel Ahl and Louise Burke.

President.....Harriet Kreider
Secretary-Treasurer.....Melita Hohman
Sergeant at-Arms.....Edna May Rietze

THE GLEE CLUB

The Oxford College Glee Club, under the direction of Miss Ethyl C. Lobban, has a membership of twenty members chosen from the entire student body, with Miss Dorothy Sebree as accompanist. Its main purpose is to furnish the music for the vesper services which occur on the first Sunday of every month. The Glee Club has given two very successful concerts and intends before the year is over to do out-of-town concert work.

Officers

Ruth Johnston.....President
Helen Schilling.....Secretary-Treasurer
Pauline Oliver.....Librarian

THE OXFORD COLLEGE ORCHESTRA

The Oxford College Orchestra is one of the busiest, most alive organizations in the school. Under the able direction of Miss Macdonald, it has given very successful concerts, besides furnishing the music for each of the college plays. The officers of the orchestra are:

President.....Florence Bateman
Secretary-Treasurer .....Lois Norton
Librarian .....Isabella Forsythe

THE ATHLETIC ASSOCIATION

The slogan of the Greeks was "A sound mind in a sound body." It is now generally recognized that a sound body is an essential factor in the pursuit of an education, and our Athletic Association promotes this theory. This year, as usual, the point system has been carried out—points given for hiking, tennis, horseback riding, and Campus Day activities. New backboards for the baskets on the athletic field were bought last fall so that basketball teams might be organized. The association also appointed captains and promoted a system of fire drills.

President.....Edna May Rietze
Vice-President.....Pauline Porter
Secretary.....Hazel Ahl
Treasurer.....Harriet Kreider
Hiking Captain.....Melita Hohman
Tennis Captain.....Virginia Wren

COLLEGE GLEE

The Oxford girls are fair to see,
A gay and jolly lot;
We never make a faux pas,
We know just what is what.
We walk along like little queens,
And hold our heads quite high,
And if you chance to speak to us
We answer with a cry—

Chorus:

Hurrah for Oxford College,
Oxford, Ohio!
Lustily we cheer for thee,
Everywhere we go.
Our President's a Ph. D.,
Our Dean's of high degree,
There is no other school can boast
So fine a faculty.
Lustily we cheer for thee,
Everywhere we go,
Hurrah for Oxford College,
Oxford, Ohio!

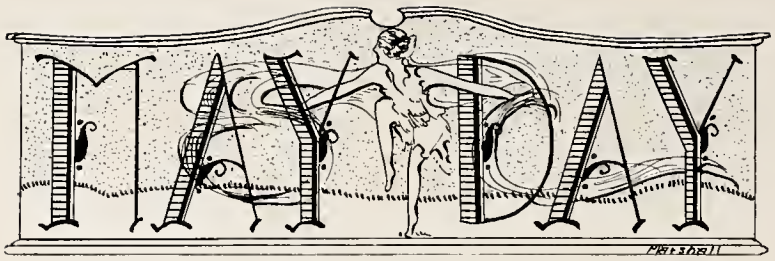

THE MAY PAGEANT, 1924

Pandora, with her mysterious box, was the inspiration for the pageant last year, a pantomine in three acts, which was given before the May queen, Minnie Boardman. Pandora, her maidens and attendants who played in the beautiful woods, received with great concern the beautiful box which graceful Mercury brought to them, with the warning that they should never open it. But in spite of protests from her companions, Pandora opened the box and let escape into the world all manners of evils and diseases.

The evils and diseases became rampant throughout the earth, and poor Pandora was overcome by them, and was just saved from death by Hope.

In the court of Wisdom, Hope made plans for the destruction of the evils and diseases. Mercury summoned from all parts of the world Fresh Air, Sun, Water and Exercise. They marshalled together and in a stirring battle, defeated the evils and diseases and drove them from the earth. The crown of victory was placed on Wisdom's head, and the world was restored to happiness and health.

PRO CHRISTO ET ECCLESIA · 1830 · OXFORD COLLEGE

May Day Festivities

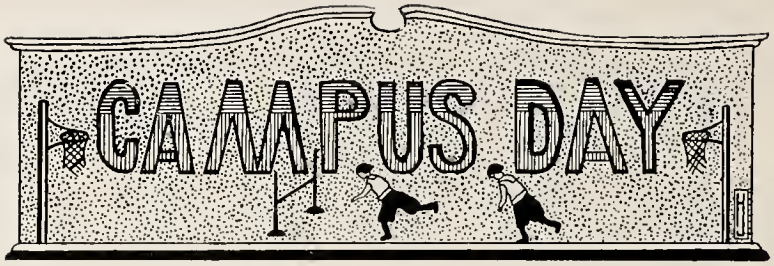

CAMPUS DAY, 1924

Joyous laughter, lusty cheers, and merry songs opened Campus Day this year. It seemed as if the weather man outdid himself to make a nice day for the festivities. The first to make an appearance upon the horizon were the Freshmen, dear little rose and gray Dutch boys and girls. Next the lusty lads and lasses from the farm, the Sophomores, resplendent in purple overalls and sunbonnets, appeared, followed closely by the haughty Juniors, the kings and queens of hearts, charming in red and white. And who would have dreamed that the stately Seniors could have made such dainty, fluffy Pierrettes and gallant Pierrots?

After the horrible Senior chapel, the Freshmen and Juniors proceeded to defeat the Sophomores and Seniors in the basketball game. When lunch was over, all swarmed to the chapel to watch the stunts. And certainly they were difficult to judge, for they were all original and clever, but the Sophomores were finally awarded the first place.

The singing of the songs was last, and was the most beautiful part of the day. Each class, separately, sang with its whole heart her love and praise of dear old Oxford. The Senior Alma Mater song, written by Ruth Johnston, was given the first place.

PRO CHRISTO ET ECCLESIA
1830
OXFORD COLLEGE

1926
1926

FRIENDSHIPS

Humor

Well Kitty
I always think
of you as the sweet
little blond topping off
"P. N. J."
Laura Brown

Kitty dear,
As I first remember you, you
were being swung around in the
sun-parlor on the arm of Rietzie
From the very first I have adored you
You are such a sweet little mite
nothing else will describe you
Always love
"Jennie"

Kitty dear.
I shall always
remember my dear little
friend from I & J.
Best of love,
Louise Arthur.

Dear Kitty
I've enjoyed
Recovering just lots and
only wish I'd found
them to have been with you
in the more. Best of luck
Always your little Lisbie
Lisbie

Dear Kitty
I'll never forget
you. We'll always
think of you as the
chicken leg. Come
and see to New Castle
and we'll love some
more. Sol of Sam Rosalie.

Dearest Little Kitty
My sweet little blue-
eyed Nightlor on third floor
My how you have changed
all for the better Kitty
Be good and think me in
a while. J. Hawnett

Dear Kitty
I'll always
remember you singing
the Beta song in
the Sun Parlor
Arlene Bitwell

JOKES

Bulletin: All jokes about Miami co-eds will not be printed.

Some people are graduated; others graduate.

College would be heaven, but for: Classes—Faculty—Rules.

Bulletin Board—???? All Senior House girls report in the office at one o'clock without fail. O. F.

Lost—A blue kimona. Finder please return to Hazel A.

Guide to City of Oxford: High Street, Post Office, Retreat, O. C.

Expense Account

Breakfast	$ .25
Marcel	1.00
Sundae	.15
Hose	2.25
Candy	.10
Coke	.10
Hogans Alley	.30
Sandwich	.15
Coke	.10
Movie	.35
French Reader	1.25
	$6.00

Dear Mother:

Received your letter—have been too busy to answer.

Please send me $6.00 at least. I just had to buy a French book.

Lovingly,

Daughter.

Post Office Wit

"What's the matter with you?"
"I've got a frog in my throat.
"You look ready to croak."

"Don't stop me—I'm pressed for time."
"What do you think you are—a mummy?"

Remember just "me".
Eva & Sidwell

Dear lil Kitty,
Here's to the
girl with vivacity.
Love
"Boodie"

PRO CHRISTO ET ECCLESIA · OXFORD COLLEGE · 1830

The more local the more collegiate.

"That makes five letters today. The mail is just rolling in."
"Huh—must be circular letters."

There's a Point to this One

"I can't tell which way this needle's going."
"Why?"
"It's headed one way and pointed the other."

Dr. Lange—And now we find x o.
Weary Student—All that work for nothing!

Visitor—How many girls have you studying at the college this year?
O. F.—About one-third, I should say.

Frosh (Wed. evening)—Sniff, sniff, I smell fish.
Soph.—No, you're two days ahead.

Miss Elliott—Distinguish between habit and custom.
Student—It is our custom to breakfast at seven and our habit to be late.

Interesting—If True

Scientists discover that fish fall in love.—News Item.

"Gee, I hate to hand in this theme—it's only half done."
"Kinda rare, eh?"

"Have you seen Helen?"
"No, she borrowed my vanishing cream and I haven't seen her since."

Miss Wolcott—All teachers are romantic.
A. Noon—Guess she means rheumatic.

Student—What was that last piece you played?
Member of Orchestra—"The Destruction of Atlantes."
Student—You certainly destroyed it completely.

O.C.Girls

The N. C. Frechtling Co.
Cor. 2d & High Sts., Hamilton, O.

From the House of Printzess Fashions

The Costume Ensemble

The mode of the moment—the
Ensemble Costume
in a revelation of color charm and
a very artistic, serviceable
vogue it is.

In our collection of fashion Printzess styles are always represented, during all seasons.
It will be a pleasure to show you these wonderful styles.

Printzess Apparel
Exclusive Representatives

The N. C. Frechtling Co.
HAMILTON, OHIO

EIKENBERRY-McFALL CO.

Furnishings of Quality

For Your Room

"How dear to the heart are the scenes of our
College Days,
When fond recollection presents them to view.
The "dates," the luncheons and the old-fashioned curios,
And every loved spot in the Tea Room."

At the Sign of

The Spinning Wheel Tea Room and Inn

Rooms with Bath

Telephone 198

TOGGERY FOR THE COLLEGE WOMEN

We carry a complete line of Spring and Summer novelties for the up-to-the-minute girl. Our silk scarfs invite your inspection,—and as to our sweaters, just compare them with others,—and besides we have a varied assortment of hosiery—"Pointex"—in both silk and chiffon, with a shade to match any outfit.

NESSELHAUF & PETERS

Student Supplies
KODAKS AND FILMS
Developing and Finishing

GIFTS FOR ALL OCCASIONS

Snyders Art & Gift Shop
and
Photo Studio

OXFORD, OHIO

For Fine

GROCERIES

Call on

L. H. Sullenberger

14 Park Avenue

OXFORD

MIAMI GROCERY

A Full Line of

THE BEST

in

GROCERIES

Ideal Candy Shoppe

Fine Candies

Ice Cream and Lunches

208 High Street

HAMILTON, : OHIO

Listen, dear people and you shall hear
Of the right place to go for good styles this year.
There you'll find hosiery, sweaters and ties;
The slickest of slickers that everyone buys.
'Tis the place for the well-dressed to come to with speed
For the "Varsity" has the right things that you need.

Varsity Clothes Shop

Collegiate Wear

ZWICK'S

A Full Line of Staple and Fancy Dry Goods

TOILET ARTICLES
At Cut-Rate Prices

American Lady Corsets
Gordon Hosiery

Martin & Finkbine

Can Always Supply You With the Very Latest Things in

MILLINERY

WALK-OVER SHOES

Deliver the Goods

Good Style—Good Looks—Good Fit—Good Service

Walk-Over Boot Shop

Hamilton, Ohio

The

Oxford National Bank

OXFORD, OHIO

Safe Deposit Vault

Travelers' Cheques

Foreign Exchange

Dry Cleaning and Pressing

We Are Unsurpassed

The Oxford

Laundry & Cleaning Co.

OXFORD, OHIO

Service De Luxe

Canal 5586

The New Fisheries Co.

Cincinnati, Ohio

Dr. Malcolm Bronson

Dr. C. J. Chamberlin

Practice Limited to Eye, Ear,

Nose and Throat

"Hamilton's Oldest Music Store"

The Imfeld Music Store Co.

RADIO SETS
Zenith, Radiola, Day-Fan

VICTROLAS—Victor Records

BRUNSWICK
Phonographs, Radiolas, Records

GULBRANSEN
Registering and Reproducing Pianos

C. G. CONN
Band and Orchestra Instruments

Q. R. S. Player Rolls Sheet Music

The Imfeld Music Store

Ten South Third Street

Telephone 366 Hamilton, Ohio

Oxford Branch 107 W. High

Dear Kitty,
I'll always remember
you dressed up in the old-
fashioned dress with the bustle.
Best wishes
Miriam Hole

THE CO-OP

Students'

Supplies

Dr. J. Molyneaux

Dentist

OXFORD, OHIO

Office: Farmers' Bank Bldg.

The Gillard Drug Store

The REXALL Store

Kodak Films and Developing
Toilet Articles

Oxford, Ohio Phone 32

Never put off for tomorrow
That which you should do—
TODAY

BE PHOTOGRAPHED

Make the Appointment
TODAY

JAMES E. MOORE
The Photographer

13 W. High St., Hayden Bldg.
Oxford, Ohio

Whitman's Candies Moretag Stationery

Oxford Drug Store
J. C. Barkley, Prop.

Developing and Printing

Eastman Cameras Eastman Films

"The Purity for Sweets"

HOME-MADE CANDIES
Fresh Daily

LIGHT LUNCHES

The
Purity Confectionery

Oxford Restaurant and Confectionery

Try Our Delicious
STEAKS and SALADS

Phone 330 Main and High

Featuring Smart Imports
adapted by

"PEGGY PAIGE"

In dresses made expressly for youth sports wear—Afternoon and Evening Gowns.

The Holbrock Bros. Co.
17 S. 3rd Street
HAMILTON, OHIO

The Premier Line

—of College Stationery, Visiting Cards, Commencement Invitations, Monograms and Fraternity Stationery.
Stationers and Engravers.

Harcourt & Co., Inc.
Louisville, Ky.

Arthur C. Stewart
PRINTER
Oxford : : : Ohio

Visit The Elizabethe
Beautye Shoppe

Excellent Shampooing, Skillful Manicuring, Delightful Massaging
Scientific Methods—Soft Water

Phone 68. 108 E. High

Just Good Shoes

SUTER BOOT SHOP

213 High Street, Hamilton

Kitty dear, I'll remember you next year when I'm writing my [illegible] ranks - I know yours can help me out. Hope you get a grand job next year & then
Bud

Iris.

Here's to Kitty - the best little dancer in Oxford College! I'll always think of you and the Beta Boy - And some how your memory will always remind me that I loved "Fish" ΔΚΕ. altho' now I'm mighty strong for Φ.Δ.Θ. Love and love - "Boots"

Here's to Kitty - one of our best little sports
Love, Beulah

THIS book is from the press of the LaFayette Printing Company. It is our best recommendation to the staff next year.

The LaFayette Printing Co.
College and School Printers
LAFAYETTE, INDIANA

Kitty dear,
I shall always remember the little O.C. girl who gets a big thrill out of the names "Buddie" and Bott - Remember F.C.

Dearest Kitty. As long as I live I shall think of Bud - think of Lambda Chi Pres. and of having the fun I have had with Kitty and [illegible] - Sam Pinning [illegible] plate for [illegible]

Lots of Love to Kitty from Louisville from Kitty from Pittsburgh. May you have lots of success with your little angel Bud -

I guess were the old Tree Chapter members but the society is too [illegible] for me. Love
Kit